

Madison County, AL Community Safe Rooms/Shelters - FEMA 361 Compliant

March 2021

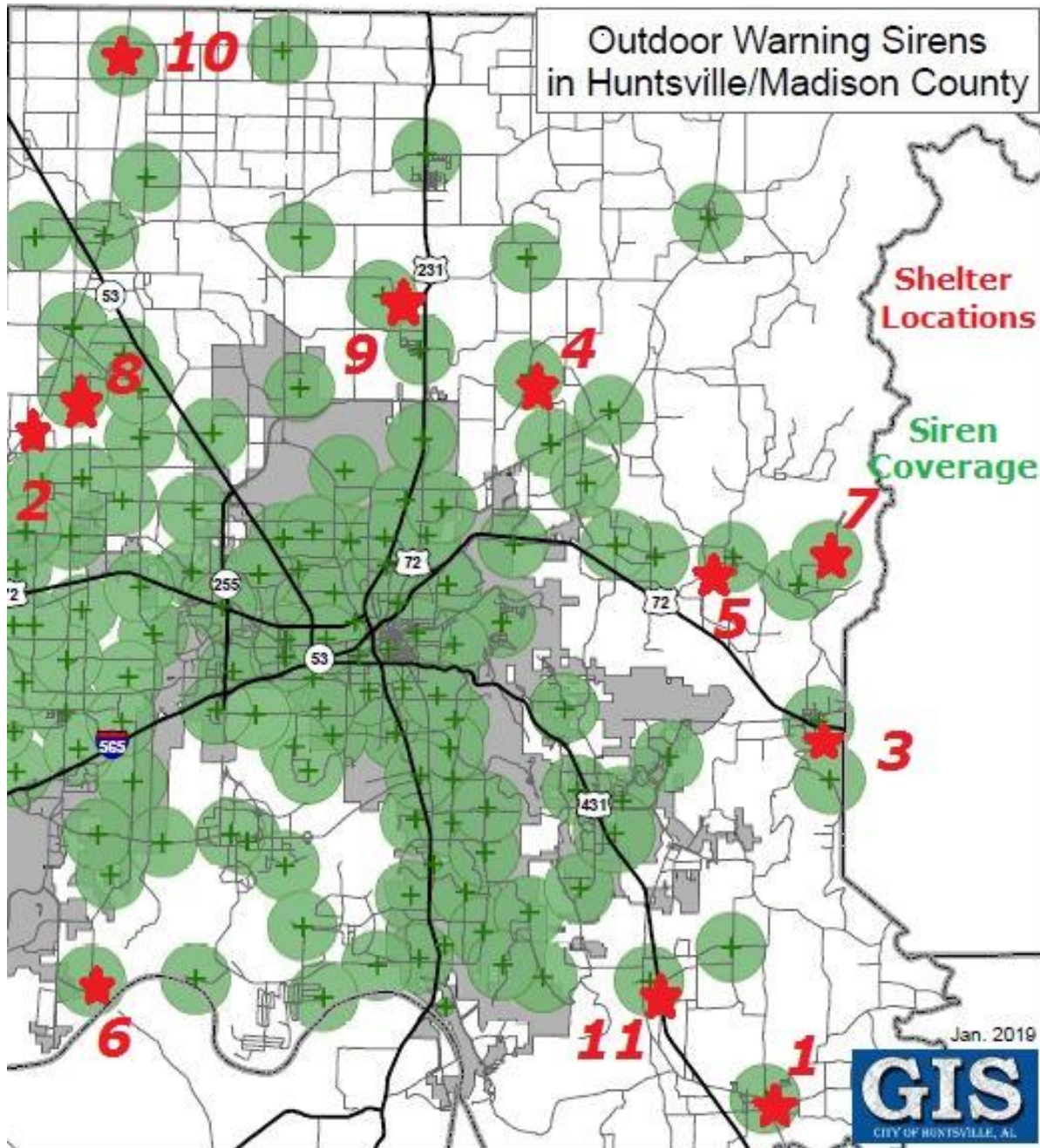

DISCLAIMER: The following list of community storm shelters in Madison County is provided for informational purposes. Each community shelter is managed separately in the community it serves and has its own criteria for opening and closing and may not always be available. The Huntsville-Madison County Emergency Management Agency does not manage any community storm shelters and cannot guarantee the safety of any individuals in a community storm shelter or any other storm shelters opened by churches, civic groups, etc. Generally, community shelters are opened during Tornado Watches. Sometimes tornadoes can occur even when the Storm Prediction Center has not issued a Tornado Watch and therefore, access to a community storm shelter may not be possible in those situations. The time to go to a community storm shelter is during a Tornado Watch before conditions begin to deteriorate, not when a Tornado Warning has been issued for the area. Traveling during a Tornado Warning is dangerous and could lead to serious injury or death and is not recommended.

1. New Hope

5507 Main Drive,
New Hope, AL 35760
Capacity: 190
Latitude: 34.5368014
Longitude: -86.39425729999999
Handicapped Accessible: YES
Pets Allowed in Crate: NO
FEMA 361 Compliant: YES



2. Harvest Youth Club

230 Lockhart Road
Harvest, AL 35749
Melvin Allen: mallen@harvestyouthclub.com
Sylvia Allen: 256-417-7080 sallen@harvestyouthclub.com
Handicapped Accessible: YES
Pets Allowed in Crate: NO
FEMA 361 Compliant: YES

*Shelter opens any time there is a tornado watch issued in Limestone County. Above-ground shelter, holds 125 people; 1 bag per person, no pets, only service animals



3. Gurley Rec Center

311 3rd Street
Gurley, Alabama 35748
Capacity: 200
Handicapped Accessible: YES
Pets Allowed in Crates: Unknown
FEMA P-361: YES

4. Moores Mill VFD

7416 Moore Mill Road
Huntsville, AL 35811
Capacity: 180
Phone: 256-859-6350
Latitude: 34.839933
Longitude: -86.518051
Special Instructions:
No Smoking, No Illicit Drugs, No Profanity, Animals are permitted but must be kept in a crate that will fit under the seats.
Handicapped Accessible: YES
Pets Allowed in Crates: Yes
FEMA P-361: YES



5. Maysville Community Shelter

1076 Brownsboro Road
Gurley, Alabama 35748
Capacity: 192
Latitude: 34.7679135
Longitude: -86.429556619
Special Instructions:
Handicapped Accessible: YES
Pets Allowed in Crates: Unknown
FEMA P-361: YES



6. Triana Community Shelter

280 Zeirdt Road
Madison, Alabama 35758
Capacity: 240
Handicapped Accessible: YES
Pets Allowed in Crates: Unknown
FEMA P-361: YES



7. Killingsworth Cove VFD

876 Killingsworth Cove Road
Gurley, Alabama 35748
Handicapped Accessible: YES
Pets Allowed in Crates: NO Only Service Animals only
FEMA P-361: YES

8. Asbury Church - Harvest

8089 Wall Triana Highway
Harvest, Alabama 35748
Capacity: 400
Phone: 256-325-1550
Latitude: 34.824284
Longitude: -86.7492518
Special Instructions:
Handicapped Accessible: YES
Pets Allowed in Crates: YES Pets in crates in Hallway leading to Shelter
FEMA P-361: YES



9. Meridianville Volunteer Fire Department

464 Patterson Ln.

Meridianville, AL 35759

Handicapped Accessible: YES

Pets Allowed in Crates: Unknown

FEMA P-361: YES



10. Bobo Volunteer Fire Department

7982 Old Railroadbed Rd.

Ardmore, AL 35739

FEMA P-361: YES

11. Owens Cross Roads Town Hall

9032 Us Highway 431

Owens Cross Roads, AL 35763

Capacity: 300

Handicapped Accessible: YES

Pets Allowed in Crates: NO

FEMA P-361: Yes

